

© Crown copyright and database rights 2022 Ordnance Survey 100018668



South and Vale GIS
 Printed on 6 September 2022
 at a scale of 1:1,871



South Oxfordshire District Council is licensed to use Ordnance Survey mapping for its own business use as a member of the Public Sector Mapping Agreement.

Persons viewing this mapping should contact Ordnance Survey copyright for advice where they wish to use Ordnance Survey mapping for their own use.

Appendix 2



Proposed Site Plan 1:200

Suggested plot boundary shown by purple line



7 PHILCOTE STREET
 DEDDINGTON
 OX15 0TB
 Tel: 07795313850
 E-mail: richardcourtdesigns@gmail.com
 PROJECT:
 Sandy Acres, Woodberry Road, Beckley, OX3 9UY
 Job no: 1080-1S Scale: as shown @ A1P

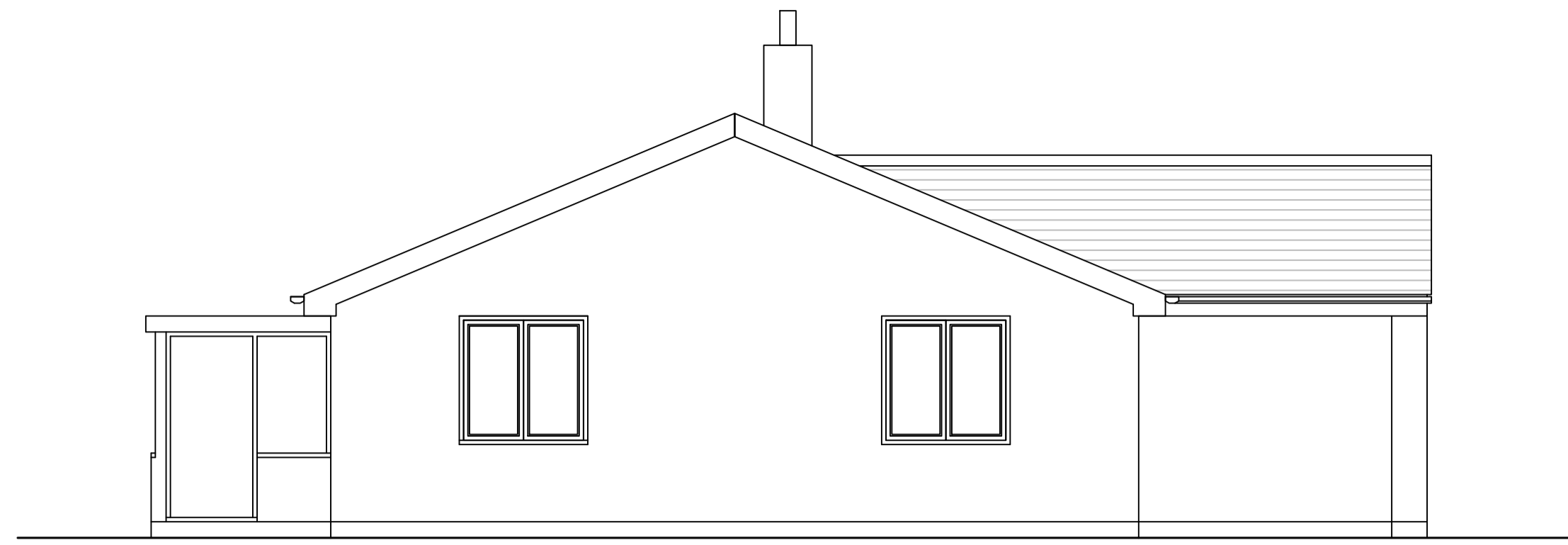

West elevation 1:50

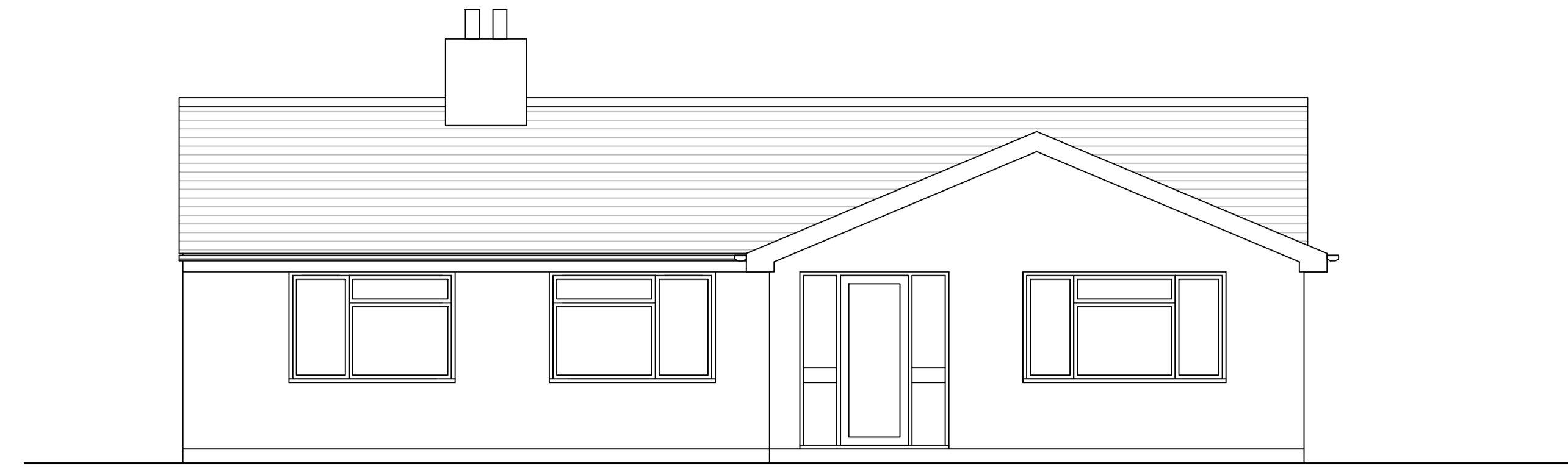

South elevation 1:50

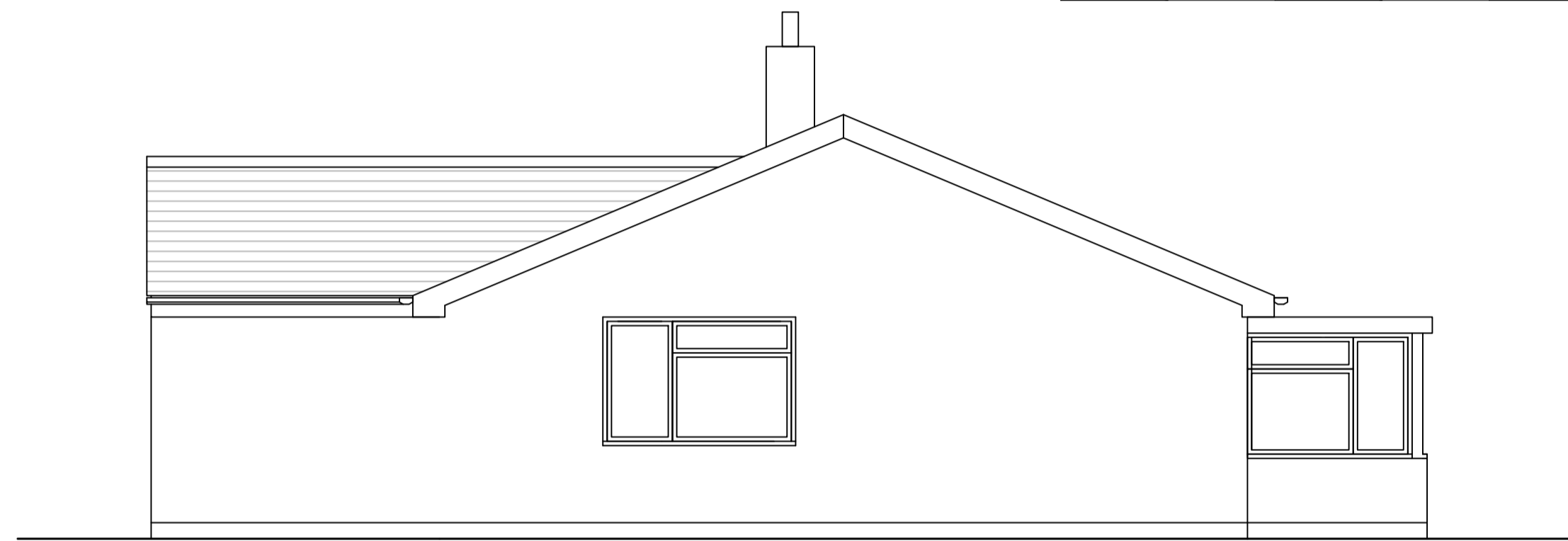
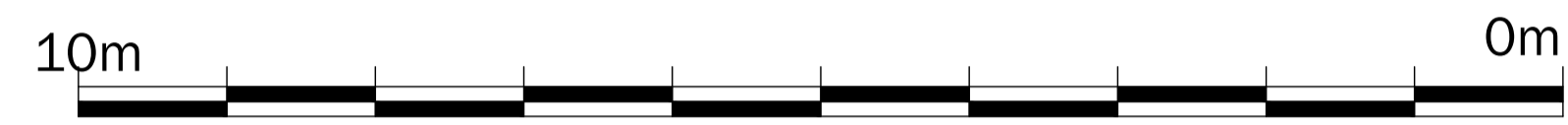

East elevation 1:50



North elevation 1:50



Floor Plan 1:50



7 PHILCOTE STREET
DEDDINGTON
OX15 0TB

Tel : 07795313850
E-mail: richardcourtdesigns@gmail.com

PROJECT :

Sandy Acres, Woodperry Road, Beckley, OX3 9UY

Job no: 1013-12 Scale: as shown @ A1P

This page is intentionally left blank